



# The Shearwater

3 Bedrooms, 3 Baths  
Indoor Area 2,064  
Outdoor Area 680  
**Total Area 2,744 sq. ft.**

Elevations, floor plans and prices are subject to change. Construction may vary. Please consult working drawings for actual dimensions and specifications. The plan and all derivatives thereof are copyrighted by Great Land Holdings and may not be reproduced without written permission.



## Home Features

An air of comfortable elegance flows through this spacious home as tropical breezes waft through the central living space. Abundant doors and windows offer maximum ventilation and unobstructed views of the natural surroundings. With an expansive kitchen and lavish bedrooms this home combines contemporary design with a classical nature.

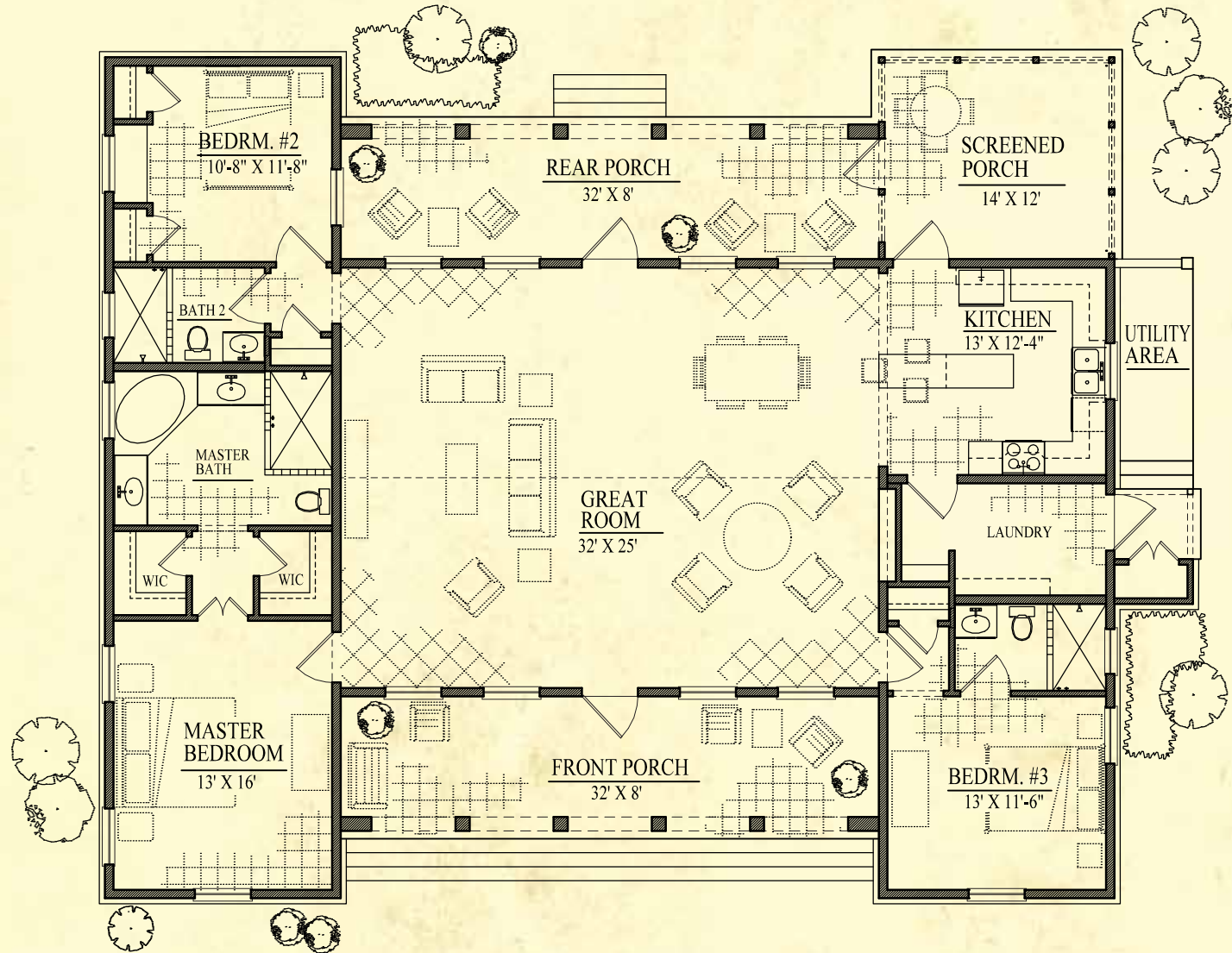

# The Shearwater

3 Bedrooms, 3 Baths  
 Indoor Area 2,064  
 Outdoor Area 680  
**Total Area 2,744 sq. ft.**

Elevations, floor plans and prices are subject to change. Construction may vary. Please consult working drawings for actual dimensions and specifications. The plan and all derivatives thereof are copyrighted by Great Land Holdings and may not be reproduced without written permission.